

11 July 2025

Diocese decides to sell Ardmore's historic church



In need of structural repair, St James Church in Ardmore will be offered for sale.

After much debate, the future of historic St James Church in Ardmore has been decided.

Last month members of the Anglican Parish of Clevedon made the "difficult" decision to explore selling the church.

Anglican Parish of Clevedon Vicar, the Reverend Sarah Park, says the sale is seen as the best possible way to ensure the church's preservation for future generations.

Three years ago St James was closed due to structural instability, caused by borer and rot. Because St James is a heritage-listed building, Sarah says the parish is constrained in the actions they are permitted to take.

"For instance, the parish is not permitted to simply lift the church, or re-pile it. A Conservation Plan process must be followed. The parish commissioned a Conservation Plan from an Architectural Conservation firm and the work to date has produced a detailed history, including a survey of defects. Not yet known is the extent of damage to the building or what will be required to restore it."

The parish is responsible for three historic buildings (All Souls Clevedon 1861, Christ Church Alfriston 1877, and St James Ardmore 1893). Each site also has a functioning cemetery.

Sarah says the parish's ability to be good stewards of St James has been compromised not only by the level of care St James requires, but also because of the diminishing number of volunteers available to drive restoration and tend the site.

The General Trust Board of the Anglican Diocese of Auckland owns the land and the buildings. The Diocese prioritizes the offering of ministry to people, with the preservation of buildings subject to that purpose. At the 2024 Diocesan Synod, a motion was passed requesting the Diocese make strategic decisions about parishes and assets that are not in active use.

The Archdeacon of the Southern Region chaired a Special General Meeting last month, attended by members of the wider community, to discuss the fate of St James Church. After an hour of discussion, a written vote saw an 87% majority in favour of exploring the sale of St James.

"Because the church is a heritage building, any purchaser would be required to follow heritage processes for investigating conservation," says Sarah. "Because it sits within a functioning public cemetery which must continue to be accessible and maintained as such, any potential buyer would likely be cemetery providers or another church."

LICENSED TO SELL

Ian 027 285 9314
Jenny 0204 000 2564
Nicolette 027 702 9157
Clare 021 206 6822

SPECIAL
AGENTS
003

#1 Top Salesperson
Beachlands Branch 2025

BARFOOT & THOMPSON

We're here for **you**
and all your property
management needs!

BARFOOT
& THOMPSON
PROPERTY MANAGEMENT

Beachlands
09 536 4990

RayWhite.
BEACHLANDS

Your Premium **Choice**
in Property Management

Ray White Beachlands
Lighthouse Real Estate Limited
Licensed (REAA 2008)

P : (09) 536 7011
E : beachlands.nz@raywhite.com
W : rwbeachlands.co.nz
A : 81 Second View Avenue, Beachlands



Visit us
226 North Road,
Clevedon 2248
Ph: 09 292 8656

Email: office@mortontimber.co.nz
Web: www.mortontimber.co.nz
Facebook: mortontimber.clevedon

WINTER SPECIALS

FRAMING:

90x45 H3.2 SG8 dry 4.2M lengths \$4.00 per metre +gst
90x45 H1.2 SG6 dry 5.4M lengths \$4.50 per metre +gst
70x45 H1.2 SG8 dry 4.2M lengths \$4.00 per metre +gst

PLY:

2.4 X 1.2 9MM CD non structural untreated ply \$32.50 per sheet +gst
2.4 X 1.2 12MM H3.2 non structural ply \$62.50 per sheet +gst
2.4 X 1.2 18MM non structural untreated ply clean face \$72.00 per sheet +gst

BUGLES:

14GX100MM Galv breck bugles 1000 per bucket \$162.00 +gst
14GX125MM Galv breck bugles 750 per bucket \$162.00 +gst

SLEEPERS:

200 X 50 Macrocarpa sleepers 2.4M long \$24.00 each +gst

OPENING HOURS

MONDAY - THURSDAY 7:30AM TO 5:00PM
FRIDAY 7:30AM TO 4:30PM & SATURDAY 7:30AM TO NOON

INSIDE: Clevedon School delivers at Stage Challenge **p3**

Clevedon's ANPR camera network expands **p4**

RayWhite.

Second Generation Real Estate
EXPERIENCE the difference...

Ray White Beachlands
Lighthouse Real Estate Limited
Licensed (REAA 2008)

P : (09) 536 7011 or (021) 400 979
E : beachlands.nz@raywhite.com
W : rwbeachlands.co.nz
A : 81 Second View Avenue, Beachlands

EmbroidMe.

East Tamaki
We Supply & Brand
Uniforms & Promotional Products

Embroidery, Printing, Lettering, Dye Sublimation and more...
Cnr Smales and Springs Rds, East Tamaki - 09 265 0300

Transform your outdoor space

Building Supplies, Timber, Bulk Landscaping
available at 42 Bell Road, Beachlands.

Open 7 days, all welcome.

MITRE 10
BEACHLANDS
WITH YOU ALL THE WAY

Deadlines: Display advertising - 5pm Thursday. Classified and News - midday Friday

advertising@pctimes.co.nz | www.pctimes.co.nz

Pōhutukawa
Coast

Times

GET IN TOUCH
E: info@pctimes.co.nz
W: www.pctimes.co.nz
F: facebook.com/pctimes
A: PO Box 5, Beachlands 2147

EDITOR
Leanne Chamberlin
021 426 207
leanne@pctimes.co.nz

ADVERTISING
Melody Cutfield
021 0261 4467
advertising@pctimes.co.nz

CLASSIFIEDS
advertising@pctimes.co.nz

DELIVERY/DISTRIBUTION
distribution@pctimes.co.nz

ACCOUNTS
Pam Rutherford
accounts@pctimes.co.nz

The Pohutukawa Coast Times is distributed weekly to 6800 homes and businesses in: Whitford, Brookby, Beachlands, Maraetai, Clevedon, Ardmore, Alfriston, Kawakawa Bay, Orere Pt, Hunua, Paparimu

Member of the New Zealand
Community Newspapers
Association



The PC Times 20 years ago:
8 July 2005: Plane crashes into Wairoa River.

PINE HARBOUR ELECTRICAL

Weekly Tide Chart

11 Fri		1:14am ▼ 1.0m	7:31am ▲ 2.9m	
12 Sat		1:58am ▼ 0.9m	8:16am ▲ 3.0m	
13 Sun		2:42am ▼ 0.8m	9:01am ▲ 3.0m	
14 Mon		3:27am ▼ 0.8m	9:45am ▲ 3.1m	
15 Tue		4:13am ▼ 0.7m	10:29am ▲ 3.1m	
16 Wed		4:59am ▼ 0.7m	11:15am ▲ 3.1m	
17 Thu		5:47am ▼ 0.6m	12:03pm ▲ 3.1m	

MARINE FORECAST – VHF CHANNEL 19
AUCKLAND FORECAST – 0900 999+YOUR STD

Pine Harbour Electrical
Unit 1A Pine Harbour Marina
P: 536-6177
W: www.phe.co.nz

Guest editorial

by Hūnua Ararimu & Paparimu Residents Association

HAPVRA first became aware of an application for a “managed fill” in our backyard just two weeks ago. As a team we held a packed emergency public meeting on 28 June. Since then Geraldine Schnauer (HAPVRA co-chair) has been leading the fight. Having an extensive local network, she has been busy seeking advice and connecting people, to invoke appropriate action.

With less than one week left to respond, HAPVRA is representing the rural community that Auckland draws much of its water from. This group and many others believe that potential contamination of that water supply is a very real threat.

You may have read about this in the last edition of the *Pōhutukawa Coast Times*, and we thank the editor for putting a spotlight on this local issue.

This managed fill has been proposed for 362 Jones Road in Hūnua, a once-productive dairy farm. The biggest issue is that this is right beside sensitive waterways that flow into the Hayes Creek Catchment Area, one of Auckland’s critical water sources. This is not just a local issue for HAPVRA. It’s a regional one, with potentially devastating consequences.

The proposed fill would accept up to 192 truckloads of soil per day, coming from construction sites across Auckland. These would add more heavy traffic to the challenging Hūnua Gorge. While it’s classified as a “managed fill,” in practice, it’s difficult to control what contaminants make their way into these sites.

This is bigger than Hūnua

Our rural community is already under strain from increased traffic, crumbling roads, and rapid development. But this managed fill represents a different kind of risk, one that could compromise the health of every Aucklander who turns on a tap.

There are also unanswered questions:

Why has iwi consultation been so limited?

Why does the application downplay the ecological sensitivity of the area?

And why are we accepting environmental risk in one of the last pristine rural valleys left near Auckland?

Make your voice heard

The resource consent for this project is open for public submissions now. SUBMISSION DEADLINE is 15 JULY 2025. This is your chance to formally object. A single submission can help shift the direction of this proposal - but we need as many as possible to show the strength of community opposition.

Visit our website for step-by-step help

on making a submission:
www.hapvra.org

Submissions close Monday 15 July at 11.55pm. Don’t leave it too late.

Donate to support the fight

Fighting a proposal like this requires expert advice, independent reviews, and lawyers. If you are in a position to help financially, please donate. Every dollar goes towards ensuring this application is properly scrutinised and challenged.

Bank account for donations:
Hūnua Ararimu Paparimu Valley Residents Association
ANZ: 06 0405 0662769 00
(Reference: “Managed Fill”)
Let’s protect our land, our roads, and most of all our water.

Watercare considering
action on Hūnua fill site
application

Watercare says it will likely lodge a submission with Auckland Council regarding a resource consent application to establish a managed fill site at Jones Road, Hūnua.

Watercare head of property Peter Nichol says: “We are aware of a resource consent application to establish a managed fill site on Jones Rd, Hūnua. As it would be located within the water catchment area of one of our water supply dams, we are considering the matter and will likely lodge a submission on the proposal.”



Weddings At Bracu Estate

What We Offer

- Separate Ceremony & Reception Spaces
- Stunning Indoor & Outdoor Venues
- Winter Elopements & Micro Weddings
- Wedding Coordinator With Every Celebration
- Bookings Available Across 2025, 2026 & 2027

Call us on (09) 236 1033 or visit bracu.co.nz/weddings

49 Main Road, Bombay, Auckland 2675

SUTCLIFFE MATSON
LAW

LAWYERS SERVING THE POHUTUKAWA COAST

38A Wakelin Road, Beachlands
Available Monday - Friday, by appointment

photo credit: Tio&Co Photography

BREANNA FULLER AND BRADEN MATSON
BCom/LLB (HONS) | ASSOCIATE MA/LLB | DIRECTOR

Conveyancing, Refinancing, Wills,
Powers of Attorney, Business Transactions
Family & Commercial Law
and other general legal needs.

We are happy to meet after hours
at your home for your convenience.

Ph: 09 279 8351 or Braden: 021 327 030
braden@smllaw.net.nz | breanna@smllaw.net.nz
www.sutcliffematsonlaw.net.nz

Pohutukawa Coast
PRESBYTERIAN CHURCH
“A Voice of Positive Christianity”

Every Sunday 9am
Plus Kids’ Programme
Minister: Mark Chapman

Playgroup Mon, Tues & Wed
9am-12pm

For more information contact Lyn:
lyn.41buchanan@gmail.com

Real people, real life,
real God... really!

Food bank 027 304 4998 Phone or text
5 Jacobs Way, Maraetai

PRIMA
COLLISION REPAIRS

Complete panelbeating and car painting

East Tamaki: Unit B 154 Harris Rd, East Tamaki, Auckland 09 274 4778
Manukau: 2/117 Kerrs Rd, Manukau, Auckland 09 268 9340

Clevedon School delivers heartfelt message at 2025 Stage Challenge

Clevedon School once again dazzled on stage at this year’s Stage Challenge, with a moving and colourful performance that celebrated cultural diversity.

The school took out third place overall, and won Excellence awards in drama and culture, plus a Recognition Award in art.

Held at the Aotea Centre on 17 June, the event saw 73 Clevedon students take part in an eight-minute piece that followed the journey of a girl who “has it all” and believes Christmas is all about presents — until she falls asleep under a pōhutukawa tree and is taken on a magical trip around the world by two wise tree spirits.

The performance explored how different cultures celebrate light, love, and family through major festivals such as Diwali, Matariki and Chinese New Year. Along the way, the young protagonist comes to understand that the most valuable gifts are not found under the tree, but in time, unity, and whānau.

“We wanted our students to be exposed to different cultural dances and traditions,” says teacher Jo Odds. “It’s a vibrant, fun performance, but it also carries an important message about appreciating the intangible things in life.”

The production was brought to life with the help of dedicated staff, parents, and a team of senior students who played a key role in costume and prop design including creating a Chinese lion and two dragons. While 66 students performed on stage, another seven worked behind the



Clevedon School students take to the Aotea Centre stage at the 2025 Stage Challenge. More photos page 10.

scenes, managing lighting and backstage operations.

The school has a proud history at Stage Challenge, having won top honours in the junior category in 2023, and the School Spirit award on numerous occasions.

“Our proudest achievement has always

been the School Spirit award,” says Jo. “It’s all about giving the kids this amazing experience, being on a professional stage, creating something together, and seeing their confidence grow.”

“We’re particularly proud of this year’s culture award, as underlying everything

was a desire to expand our students’ understanding of different cultures through the medium of dance. This award recognises this and suggests we very much achieved that!”



Howick

FUNERAL HOME

New Zealand owned & operated since 1993



Robert Johnstone & Kevin Kelleher

A privilege to care for your family



Every life is special, we understand that. Let us pay tribute to the life of your loved one and celebrate the unique way they have touched you, your family and those around you.

For a personal, professional service contact us today to discuss your options:
35 Wellington St, Howick | Phone 534 7300 | www.howickfuneralhome.nz



EASTERN MARINE

ENGINEERING SERVICES

- ▶ ENGINES
- ▶ PARTS & ACCESSORIES
- ▶ PROPELLERS
- ▶ SERVICE & REPAIR

Unit 4/A, 190 Jack Lachlan Drive, Beachlands, Pine Harbour Marina
09 536 6252 | info@easternmarine.co.nz | easternmarine.co.nz





NZ’s most trusted ventilation 3 YEARS IN A ROW!



hrv.co.nz | michael.chong@hrv.co.nz | 021 400 592



Clevedon's ANPR camera network grows thanks to generous donations

Two additional Automatic Number Plate Recognition (ANPR) cameras have recently been installed on the southern side of Clevedon Village, near the West Road bridge.

Clevedon resident Dan Thompson worked with the Clevedon Community and Business Association (CCBA) last year on a campaign which raised donations for ANPR cameras in Clevedon Village at the District Centre, and further cameras on McNicol Road.

The latest cameras on the southern side of the village were donated by Conmara Estate, and will add another layer of crime prevention and detection to the existing system. Dan says the camera's presence not only helps to keep Clevedon Village safer but also serves as a strong deterrent to potential offenders who may otherwise view the rural community as an easy target.

"These high-tech cameras are fully integrated with the Manukau CCTV surveillance network. When a vehicle of interest or a stolen vehicle passes within their range, the cameras automatically scan and identify the number plate. If a match is detected, the system instantly alerts the Police via a Safer Cities Link we have installed, enabling a rapid response. This may include immediate ground action or deployment of the Police Eagle helicopter, depending on the situation," says Dan.

Clevedon Community Constable Lauren Dally says it's great to see the sense of community remain while the area grows,



L-R: Clevedon Community & Business Association member Mary Whitehouse, Conmara's Steven Ross, local resident Dan Thompson and Community Constable Lauren Dally pictured with the Clevedon's latest CCTV technology.

and that police are pleased to see the installation of further ANPR cameras.

"It's great to see preventative measures because prevention is the key," says Lauren.

Conmara spokesperson Steven Ross says the family was happy to support the initiative.

"We're local people, I've lived here for 30 years. We're here to support the community. We want safer streets, we want

safer roads for all the locals, and we're here to support the police and provide resources when needed," says Steven.

The CCBA in conjunction with some concerned residents is now also working on a surprise venture targeting boy racers who are frequenting the area.

Constable Lauren Dally says any instances of dangerous driving should be reported to Police on 111 (if it is happening now) or 105 (if it has already happened). Video footage

which identifies drivers and registration plates is also helpful for prosecuting dangerous drivers, as long as the footage can be safely obtained, says Lauren.

The expansion of the CCTV network means some upgrades are now required to keep the system reliable. The CCBA would be happy to hear from anyone who might like to donate to the project - contact loveclevedon@clevedon.co.nz if you would like to know more.

HOWICK
SHAPING THE WORLD OF CONSTRUCTION

**ROLL-FORMING TECHNOLOGY
FOR STEEL FRAMING AUTOMATION**

Designed, engineered,
and built right here in
East Auckland –
trusted worldwide.

From our factory in Howick, our roll-forming systems are powering construction innovation in over 80 countries. Trusted by builders, manufacturers and offsite construction specialists, our technology helps deliver faster, more accurate, and more sustainable building solutions.



See why the world builds
with Howick.
Visit howickltd.com



JULIE, DAWN & KEN
Ryman Residents

RYMAN VILLAGE OPEN DAYS

**FRIDAY 18 & SATURDAY 19 JULY,
10AM - 2PM**

Experience the award-winning lifestyle at a Ryman village.

Join us at our open days and explore our lifestyle and care options, tour our show homes and see the premium amenities on offer.

We look forward to seeing you.

To find out more visit
rymanhealthcare.co.nz/open-days



BRUCE MCLAREN VILLAGE

795 Chapel Road, Howick, 09 535 0225



Dog owners urged to complete annual registration before 1 August

Auckland Council is reminding dog owners to show love for their dog by registering them before 1 August 2025 to prevent needing to pay a late penalty fee.

You can renew online using your dog’s 11-digit reference number. If your dog is already registered you will by now have received a reminder email, text or paper form from council.

The new red dog tags will be sent out by post within 10 working days of payment.

Registering your dog is an important part of being a responsible dog owner. Dog registration fees go towards providing a range of Auckland Council services for dog owners, such as dog shelters and animal management officers, and helps Council reunite lost dogs with their owners, should your dog stray or be lost.

Auckland Council’s Animal Management Manager Elly Waitoa says all dogs need to be registered by three months old and re-registered every year.

“Registration is about more than compliance; it’s about community safety and helps us manage and support responsible pet ownership across Auckland.

“While it is a legal requirement under the Dog Control Act 1996 to register a dog, the information gathered by the council also goes into a national database which

means a dog is much more likely to be returned home if it gets lost.”

This year’s red registration tag makes it easy for Animal Management Officers and the public see that a dog is registered.

After 1 August owners will be required to pay the standard fee; de-sexing helps lower the dog’s annual registration fee.

Dog owners must also microchip their dogs within two months of registration. Ultimately, all of Auckland’s 132,000 dogs should be microchipped.

“While you must register your dog every year, you need only to microchip your dog once,” says Ms Waitoa.

“It’s a simple, lifelong way to identify dogs and link them to their owner, and results in the speedier return of lost, stolen, or injured pooches.”

After 1 July, Aucklanders can have their dogs microchipped for \$40 at one of Auckland Council’s animal shelters; details are then entered into the National Dog Database.

With this year’s dog registration, for every dog registered, \$1 will go towards a targeted de-sexing programme to reduce unwanted litters of puppies across Tāmaki Makaurau, particularly in areas where dog attacks are of a higher-risk and where more aggressive incidents take place.



WE ARE YOUR LOCAL, HONEST AND TRUSTED AUTOMOTIVE REPAIRER, POP DOWN AND SEE US, WE'LL LOOK AFTER YOU AND YOUR VEHICLE.

57 Third View Ave, Beachlands

POHUTUKAWA MOTORS
PH: 536 6664

- ✓ 50% off for 6 months
- ✓ 30 hours free for over 2.5yr old
- ✓ Free nappies
- ✓ Free pick up and drop off
- ✓ WINZ subsidies available

- ★ SCHOOL READINESS PROGRAMMES
- ★ BIG OUTDOOR SPACES
- ★ REGULAR UPDATES ON YOUR CHILD'S PROGRESS.

LOVED BY FAMILIES.
TRUSTED BY OUR COMMUNITY.

09 536 4635

19 Wakelin Road, Beachlands

beachlands@brilliantminds.co.nz

www.brilliantminds.co.nz

Rotary photo competition entries on display this weekend

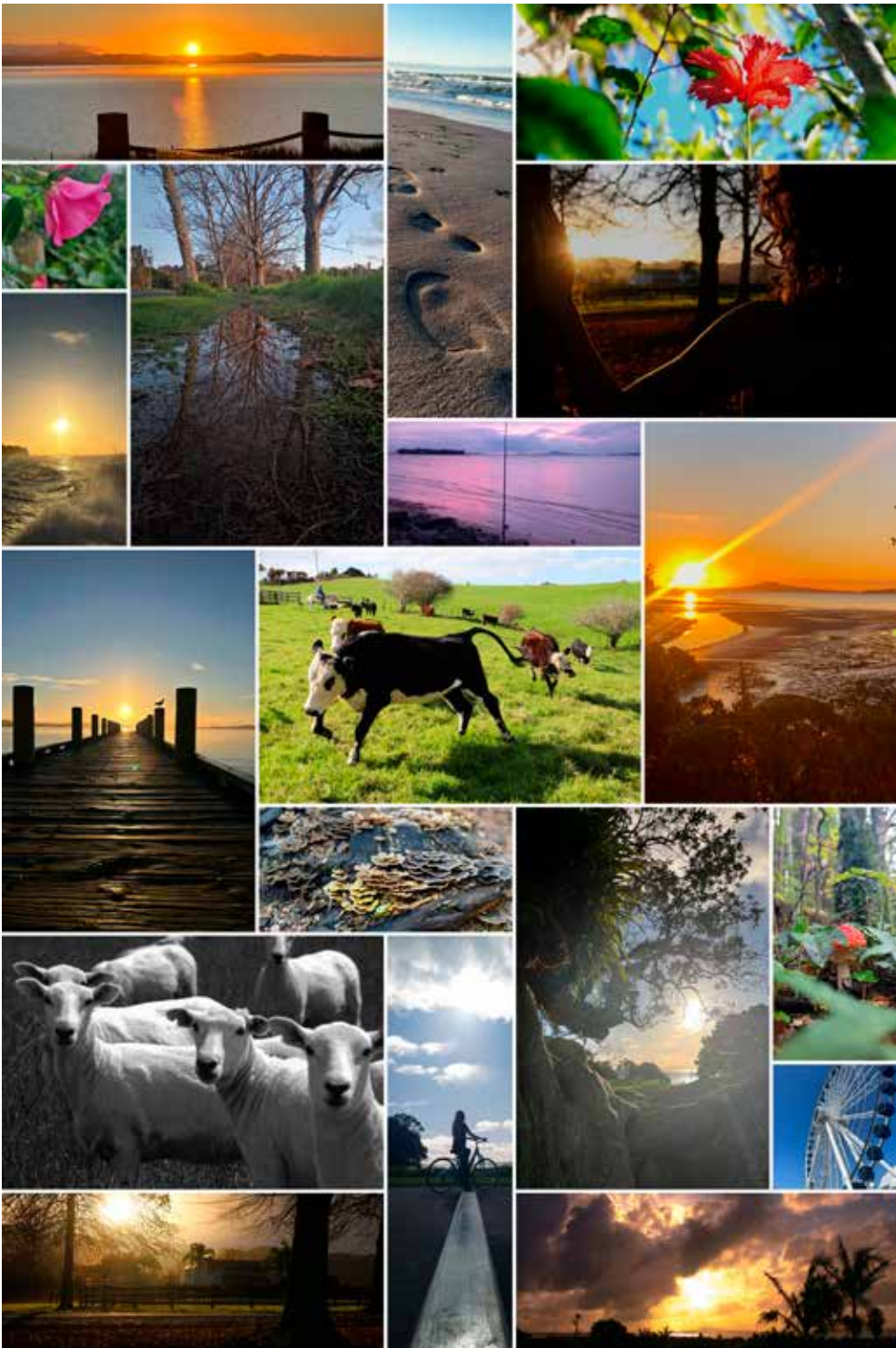

Images captured by the Coast’s budding photographers will be on display at Te Puru this weekend.

The exhibition features photos taken as part of the Rotary Eye and Lens on Nature competition. The competition, supported by the Franklin Local Board, invited entrants from Pōhutukawa Coast youth.

Rotary president John Stacey says: “The standard and imagination shown is very high and gives a chance to see the coast in a different way. A huge thank you to everyone who entered, supported, judged, shared, and helped make this community project happen – we couldn’t have done it without you.”

The photos will be on display at Te Puru on Saturday 12 and Sunday 13 July, from 2pm to 4pm. Prize giving will be on Sunday.



OUR LADY STAR OF THE SEA CATHOLIC PARISH

We celebrate Mass at 4.30pm on the first Saturday of the month. On other Saturdays there will be Celebration of the Word with Holy Communion.

St Hilda’s Church,
3 Wakelin Road, Beachlands

Visit our website for details
www.beachlandscs.com

Hon Judith Collins MP for Papakura

Roselands Shopping Centre,
98 Great South Road,
Papakura

09 299 7426
judith.collinspapakura@parliament.govt.nz
[judithcollinsmp](https://www.facebook.com/judithcollinsmp)



CATCH OF THE WEEK PHOTO COMPETITION

Send us your fishing photos this summer and be in to win a \$50 Top Catch voucher from GAS Maraetai each week!

The overall season winner will win a brand new rod and reel sponsored by GAS Maraetai.



This 50cm snapper was caught in autumn by Lachlan Simmons at 2nd reef Tamaki Strait on bait and berley purchased from GAS Maraetai.

TO ENTER, EMAIL YOUR PHOTO TO LIZ@GASMARAEtai.CO.NZ

include your full name, plus details about your catch (where the fish was caught, boat name, special gear used, what you did with the fish after it was caught etc).



Student Voice

LOCAL STUDENTS' NEWS, VIEWS & LITERARY TALENT

This column features news, views and literary talents of students from Beachlands, Maraetai, Clevedon, Brookby, Hunua, Paparimu, Orere and Ardmore Schools.

One student featured each week will be presented with a certificate and a \$20 book voucher, thanks to Barfoot & Thompson’s Beachlands and Whitford branches.

I was excited. Quickly I ran to my friends, they were at the gate waiting for Hunter.
I felt frosty. I arrived at dawn. I was oblivious how it was going to be so calm.
Today is Matariki, so far it is going good but I think it is going to get better.
Happily, this time we got two marshmallows.
Quickly I ran to my Mum because my socks were wet.

- by Evie Carson, Year 4, Ōrere School

FOOD AND ENTERTAINMENT

JOIN THE CLUB!
Boating or Community memberships available.
Bar open from 4pm Thurs-Sun.
Social events. Function hire.
www.maraetaiboatclub.org.nz



CAVIAR KITCHEN
Dine over the water at MBBC
Thurs-Sun from 5pm;
Sat & Sun from 10am for brunch
For bookings 021 249 1660



Domino's
Valid at Domino's Beachlands only and expires 31 December 2025.

Bring in this ad to get a **FREE** Garlic Bread or 1.5L drink with your next pickup order over \$25.



JOHN HILL
ESTATE

Open: **Thurs-Sun, 12pm until close**
(09) 292 4929
johnhillestate.co.nz
Cnr John Hill & White Roads, Hunua





Ambrosia

(09) 536 4151
Monday to Friday 10:00am - 11:00pm
Saturday & Sunday 8:00am - 11:00pm
44 Third View Ave, Beachlands
The best of European Cuisine



Pepperjacks

Tuesday - Thursday 9am-8pm | Friday - Sunday 9am-9pm
Happy hour: 3-6pm, Tuesday-Sunday
09 536 4659
manager@pepperjacks.co.nz | pepperjacks.co.nz
190 Jack Lachlan Drive, Beachlands

TUESDAY:
Gold Card Discount
WEDNESDAY
Steak Night \$20

HALLERTAU CLEVEDON
26 CLEVEDON-KAWAKAWA RD, CLEVEDON, AUCKLAND — CLEVEDON@HALLERTAU.CO.NZ — 09 869 2989
OPEN — MON & TUE: CLOSED — WED & THU: 4PM-10PM — FRI & SAT: 12PM-10PM — SUN: 11AM-9PM

THE FRANKLIN
TAPHOUSE & KITCHEN

Explore a wide range of food options, includes everyday specials to set menu & platters
Open 7 days from 12pm-late
Woodfired pizzas
Fri/Sat/Sun 12pm-late
BOOKINGS RECOMMENDED
Ph: 536 5978
www.thefranklinpub.co.nz



Pinocchio

OPENING HOURS
Tuesday - Sunday: 5-9pm
For bookings or takeaway: 09 217 1684 | 021 2144790
44 Kouka Road, Beachlands
Instagram: pinocchionz Facebook: Pinocchio Pizza Pasta & more



ALL NEW WINTER MENU
OPEN FRI, SAT & SUN LUNCH: 12:00-3:00PM
FRI & SAT DINNER: 5:30PM - ONWARDS
49 MAIN ROAD, BOMBAY HILLS (09) 236 1030



bracu



SUNKIST
BAR + KITCHEN

OPENING HOURS
Tuesday - Wednesday: 4-10pm, Thursday: 12-10pm
Friday - Sunday: 12pm till late
027 208 6942
190 Jack Lachlan, Pine Harbour

Small sharing plates
Cocktails
Marina view

QUAY
Paintings
Ceramics
Glass
Photography
We can bring select pieces for you to view in-home and we deliver and hang for you - no charge.





TURANGA CREEK
WEDDINGS & EVENTS

JOIN US FOR OUR POPULAR PUBLIC EVENTS
Sunday Roasts, Italian Nights, Yoga Classes, Father's Day, Braai Day, Oktoberfest, Concerts and more
turangacreek.co.nz | events@turangacreek.co.nz



Head into

Latest touch-free wash technology from the USA

- ✓ Advanced two step chemistry
- ✓ Mega powerful turbo jets
- ✓ Triple colour foam and ceramic coating
- ✓ Powerful on board drying system
- ✓ Open 24/7
- Payment via cash or credit card

347 Ti Rakau Drive, Botany

 Opposite Howick & Eastern Buses and next to Animates Pet Centre

Community Calendar

Listings in our Community Calendar are free. Activities must be not-for-profit and have a community focus. For listings, email info@pctimes.co.nz - include activity, day of week, time, venue and contact details.

Weekly events

MONDAY

- **CASUAL BADMINTON:** 7.30-9pm, Te Puru Centre, \$7. Ph:536 5360.
- **ST JOHNS YOUTH:** 6-7.30pm, St Hilda's Church, Wakelin Road.
- **CASUAL TABLE TENNIS:** 7.30-9pm. Te Puru, \$7.
- **SOCIAL TENNIS:** Adults beginners/intermediate 7-9pm Te Puru. Stephen 021 217 7587.
- **KEAS:** scouts for ages 6-8 - 5:30-6:30 Te Puru Scout Hall, tepuru@group.scouts.nz
- **CUBS:** scouts for ages 8-11 - 5:30-6:30 Te Puru Scout Hall, tepuru@group.scouts.nz
- **SENIOR CIRCUIT:** 9:00-10:00 Te Puru Community Centre, \$6
- **JUMPING JUNIORS GYMNASTICS:** ages 1-4 - 11.00-11.45 Te Puru Community Centre, \$14

TUESDAY

- **COASTAL PLAYGROUP** 5 Jacobs Way, Maraetai. 9am-12pm. Bubs till 5 yrs. Sarah 022 082 6432.
- **KOKAKO VOLUNTEER DAY:** 8.15am-3.30pm, Northern Hunua Ranges. Ruth 021 950 915.
- **RUMMIKUB** 1-4pm, Te Puru Centre \$2. Bernadette 021 170 9350.
- **NATTER N STITCH** 12-3pm, Log Cabin, Sunkist Bay. Gill 021 204 6647
- **MARAETAI (LAWN) BOWLING CLUB:** 1pm, Te Pene Road. Tues, Thurs, Sat. Derek 536 4626.
- **CASUAL BADMINTON:** 9:30-11:30am, Te Puru Centre, FREE.
- **TABLE TENNIS** - 1:30pm-3:30pm, Te Puru Centre - Free
- **BASKETBALL:** All ages, Te Puru Centre. Email sport@tepuru.co.nz, 027 775 5320.
- **MEN'S AND INTERMEDIATE/ADVANCED LADIES TENNIS:** 7-9pm, Te Puru. Stephen 021 217 7587
- **HOUSIE/BINGO** 7.30pm, Beachlands Chartered Club, \$15. Ph: 536 6233.
- **POHUTUKAWA COAST COMMUNITY CHOIR:** 7.15 - 8.45pm. pcsings@hotmail.com
- **THE GOOD KNIGHTS SOCIAL CHESS** 7:00 - 8:30pm. Beachlands Baptist Church, 59 Third View Ave. Runs fortnightly (usually 1st & 3rd Tues of the month). All ages and skill levels welcome. Contact 022 656 1154 for more info.
- **SENIOR STRENGTH & BALANCE:** 9:30-10:30 Te Puru Community Centre, \$10
- **FEVER DANCE:** Fever Line Dance Beginners, 11-12pm Te Puru Community Centre. Stomp It Out, 7-8pm Franklin Tavern. Ezabelle Els 02108439334.
- **OMANA STAMP CLUB:** 1pm. Beachlands Chartered Club, 2nd Tuesday of the month. Mike 536 5976 and Graham 536 6958.

WEDNESDAY

- **JP SERVICE:** 5.00-6.30pm, Beachlands Library.
- **COASTAL MAINLY MUSIC** 9am-12pm, for 0-5yrs, 5 Jacobs Way, Maraetai. Sarah 022 082 6432.
- **SENIOR CIRCUIT:** 9am \$6 Te Puru Centre.
- **CASUAL BADMINTON:** 10am-12pm, Te Puru Centre. All welcome. FREE.
- **SENIOR STRETCH & STRENGTH:** 9-10am, Beachlands Memorial Hall, \$12 per month (8 sessions).
- **PEST CONTROL DAY:** Southern Hunua Ranges, Ruth 021 950 915.
- **MASTERS SWIMMING:** Wed/Sat, carpool from BchlnDs-Mtai. president@manukaumasters.co.nz.
- **CLEVEDON FIRESIDE BRIDGE CLUB:** 10.15am, Clevedon Anglican. Lessons avail. Pauline 299 7433.
- **MAHJONG:** 10am-12pm, Te Puru, \$2.
- **QUIZ NIGHT:** 7.30pm. Teams of up to 6, \$5pp Every second week Beachlands Chartered Club 536 6233
- **BADMINTON GAMES:** 8pm, Clevedon Hall, BYO racquet, shuttlecocks provided, \$3. Rebecca 021 1109 675
- **WORN AGAIN OP SHOP,** 9.30am-12pm, The Cottage, 5 K Bay-Orere Rd, Kawakawa Bay.
- **COASTAL TREASURES** Open Wednesday - Saturday, 10am-4pm, 41 Third View Ave, Beachlands. Donations welcome Monday, Wednesday and Saturday before 7pm at 25 Liberty Crescent (unless raining) or phone Tania on 021 644 722 for appointment.
- **CASUAL PICKLEBALL:** (FREE) 12-2pm, Te Puru Community Centre

THURSDAY

- **MAINLY MUSIC.** 9.30am, Beachlands Baptist. Morning tea provided. 021 385 535.
- **GENTLE EXERCISE FUN & FRIENDSHIP FOR SENIORS 65YRS+:** \$5 per session 10am-12.00pm St Hilda's Church Hall, Wakelin Road, Beachlands. Contact Christine Bruinsma 021 133 5283.
- **LINE DANCING:** 10-11am, Beachlands Hall. Karen 021 213 6020.
- **TOY LIBRARY:** 10am-12pm, 59 Third View Ave. Can view & reserve toys online. Contact Betty Wilkings 021 492 325.
- **SCOUTS - AGES 11-15 - 6:30-8:30** Te Puru Scout Hall, tepuru@group.scouts.nz.
- **TWICE LOVED OP SHOP:** Open 10am-3pm, 104 Maraetai Drive, Maraetai.
- **S.A.Y.G.O. "STEADY AS YOU GO"** Balance and coordination class. 10.30am. Kawakawa Bay Hall. \$2 Fee for Hall Hire and donations to Age Concern and Community. Friendly, gentle exercises. Contact Ans Bloem 021 202 8371.
- **COASTAL UKES (UKELLE CLUB)** 1:30 - 2:30pm, at Log Cabin, contact Val 027 393 4999 or Jean 021 023 09043.
- **261 FEARLESS - SOCIAL WOMEN'S RUNNING GROUP:** 10.15-11.15, all ages and abilities welcome. Te Puru Sports Fields by the playground. Term time only.
- **U3A BEACHLANDS-MARAETAI** Fourth Thursday of each month, 10am at Presbyterian Church, Jacobs Way, Maraetai. Monthly speakers, plus special interest groups. Brenda 021 777 171.
- **JUMPING JUNIORS GYMNASTICS:** ages 1-4 - 9:15-10:00 Te Puru Community Centre, \$14
- **CLUB NIGHT:** Open to everyone 5:30-9.30pm, Te Puru Community Centre
- **POHUTUKAWA COAST FRIENDSHIP CLUB (formerly Probus):** Every second Thursday of the month at the Presbyterian Church, 5 Jacobs Way, Maraetai. Secretary: Rhonda Pike 021909724
- **FEVER DANCE:** 6.30-8pm Beachlands Memorial Hall. Country Swing 6.30pm, Line Dance Beginners 7pm, Line Dance Intermediate.7.30pm. Ezabelle Els 02108439334.

FRIDAY

- **SENIOR CIRCUIT:** 9-10am Te Puru Centre, \$7 casual, \$60 concession card (10 sessions) Ph 536 5360.
- **SENIOR STRETCH & STRENGTH:** 9-10am, Beachlands Memorial Hall, \$12 per month (8 sessions).
- **COTTAGE CAFE** 10am-12pm, K Bay, 1st and 3rd Fridays of each month, free coffee + food, company.
- **WORN AGAIN OP SHOP,** 9.30am-12pm, The Cottage, 5 K Bay-Orere Rd, Kawakawa Bay.
- **TWICE LOVED OP SHOP:** Open 10am-3pm, 104 Maraetai Drive, Maraetai.
- **COAST YOUTH:** 6:30-8:30pm, Beachlands Baptist Church, 59 Third View Ave. Anyone in intermediate or high school welcome. Contact Majella 021 079 3117 for more info.
- **CLEVEDON ART GROUP:** Meets weekly 10-12 noon. Clevedon Sports Centre, 65 Monument Road. New members, beginners or advanced most welcome. Phone Marian 027 296 3827 or Gerri 022 414 0449.
- **FOODTOGETHER POP-UP SHOP** 2pm - 4pm, Beachlands Baptist Church, 59 Third View Ave. Grab a \$15 bag of seasonal, fresh fruit & veg at this community pop-up. We'd love to see you there. Pre-order at foodtogether.co.nz or pop in to pick your own. Contact Meg 021 887 902 for more info.
- **CASUAL PICKLEBALL:** (\$7) 10.30am-12pm, Te Puru Community Centre

SATURDAY

- **WORN AGAIN OP SHOP,** 9.30am-12pm, The Cottage, 5 K Bay-Orere Rd, Kawakawa Bay.
- **TWICE LOVED OP SHOP:** Open 10am-3pm, 104 Maraetai Drive, Maraetai.

SUNDAY

- **TOY LIBRARY:** 12pm-1pm, 59 Third View Ave. Can view & reserve toys online. Contact Betty Wilkings 021 492 325.

CHECK OUT OUR COMMUNITY CALENDAR ONLINE:
pctimes.co.nz/community-calendar

RAYWHITE BEACHLANDS CROSSWORD

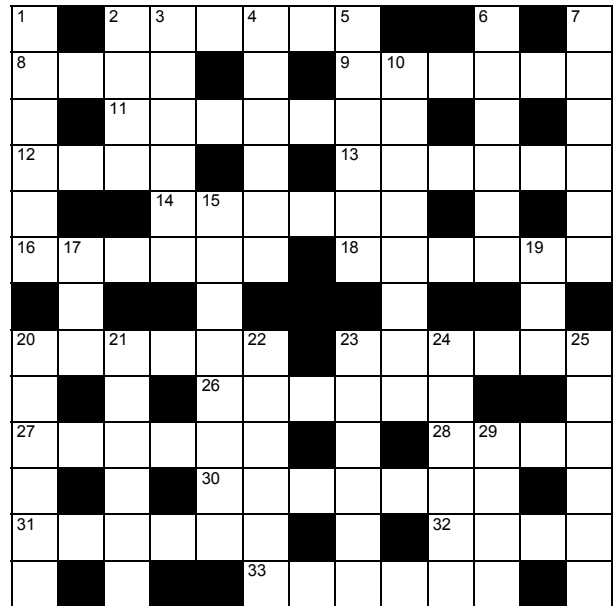

Brianne Bignell
021 400 979
brianne.bignell@raywhite.com



Across

- 2. Get the better of (6)
- 8. Fellow (4)
- 9. Sturdy (6)
- 11. Disreputable woman (7)
- 12. Reverberation (4)
- 13. Sap (6)
- 14. Astuteness (6)
- 16. Relating to the stars (6)
- 18. Map key (6)
- 20. Disperse widely (6)
- 23. Oxygenate (6)
- 26. Wavelength (6)
- 27. Various references (L) (6)
- 28. Mildly offensive material (4)
- 30. Nature (7)
- 31. Confine or imprison (6)
- 32. Type of lily (4)
- 33. Wee (6)

Down

- 1. Skin irritation (6)
- 2. Pledge (4)
- 3. Noise and confusion (6)
- 4. Headstrong (6)
- 5. Small tool (6)
- 6. Bend, give way (6)
- 7. Under the influence (6)
- 10. Fully aware (4-4)
- 15. Showing lack of proper concern (8)
- 17. Token concession (3)
- 19. Enmesh (3)
- 20. Bacterial invasion (6)
- 21. Curriculum vitae (6)
- 22. Maiden (6)
- 23. Missing (6)
- 24. Scoundrel (6)
- 25. Inter (6)
- 29. Mother (Fr) (4)

Answers on page 10



Niche Denture Centre offers a range of premium quality denture solutions. We treat each case individually, with discretion and friendliness.

Our services include:

- Full dentures
- Partial dentures
- Metal dentures
- Repairs
- Relines

Conveniently located on the ground floor with wheel chair access and parking right outside the building.

“This is what is possible when you are in the hands of a good Clinical Dental Technician.”



Before

After



Before

After

WINZ quotes, Insurance Quotes,
Super Gold Card Discount, Mobile service available

021 171 3433

Niche Denture Centre, 16 Selwyn Road, Howick
nichedental@xtra.co.nz • www.nichedental.co.nz

Clevedon School delivers heartfelt message at 2025 Stage Challenge

CONTINUED FROM PAGE 3



CROSSWORD ANSWERS
Across: 2. Outwit, 8. Chap, 9. Robust, 11. Trollop, 12. Echo, 13. Weaken, 14. Acumen, 16. Astral, 18. Legend, 20. Spread, 23. Aerate, 26. Lambda, 27. Passim, 28. Smut, 30. Essence, 31. Immure, 32. Arum, 33. Little. **Down:** 1. Ec-zema, 2. Oath, 3. Uproar, 4. Wilful, 5. Trowel, 6. Buckle, 7. Stoned, 10. Open-eyed, 15. Cavalier, 17. Sop, 19. Net, 20. Sepsis, 21. Resume, 22. Damsel, 23. Absent, 24. Rascal, 25. Entomb, 29. Mere.

Please support the businesses who support your local paper!

Classified Ads

FOR SALE

IGNITION FIREWOOD
Quality firewood bulk and bagged delivered. Kiln dried, clean, shed stored firewood. Order online at www.ignitionfirewood.co.nz. Logs and trees wanted.

PUBLIC NOTICES



Clevedon Community and Business Association
Annual General Meeting
9.15am, following the Wairoa Valley Breakfast
Tuesday 29 July 2025
Windross Farm Golf Course
237 Alfriston-Ardmore Road

Franklin Local Board meeting

A meeting will be held on Tuesday, 22 July at 9.30am in the Leslie Comrie Board Room, Level 1 Franklin the Centre, 12 Massey Ave, Pukekohe.

Find out more: phone 09 301 0101 or visit aucklandcouncil.govt.nz



SITUATIONS VACANT

LABOURER MALE OR FEMALE
Light duties 5 days a week for 10 weeks in Beachlands on Watercare upgrade work. Call A1 Pipeline 021 195 6789.

WORK WANTED

HANDYMAN
You name it... renovations, gardening, retaining, fencing, landscaping, trellis, light building and maintenance work. Ph Gary on 021 903 020 or 536 6358.

READY GRASS/ LANDSCAPING
Specialising in ready-grass, seeding, lawn levelling, turf cutting & landscaping. Locally based Ph: Adam on 022 015 2805.

MOWER AND CHAINSAW REPAIRS
All small engine repairs, mowers ride-on mowers, chainsaws, weedtrimmers, & chain saw sharpening. No job too small. Free pick-up local area only. Ph: 536 5621 or mob 027 308 7777.

RENOVATIONS
Bathrooms, kitchens, toilets - build, tile, glass, flooring, plaster and paint. Start to finish. Exp. builder. Refs avail. Ph: Gary 021 903 020 or 536-6358. Oakes Build Landscape Maintenance. www.oakes.nz.

PAINTING/PLASTERING
Interior and exterior quality plastering and painting. Ph: Gary 021 903 020 or 536 6358.

Professionals & Trades

BOATING & MARINE

Ovlov Marine Pine Harbour 09 536 5249 www.ovlov.co.nz

Sales and Service of outboard motors, inboards, sterndrives and IPS.

Situated in Pine Harbour Marina and mobile we can care for your vessel be it big or small.

Contact the team on 536 5249 or email on joe@ovlov.co.nz for service enquiries and partsp@ovlov.co.nz for spare parts.



Professionals & Trades

BUILDERS



NEW BUILDS | RENOVATIONS | LANDSCAPING

A friendly, quality focused team, skilled in all residential construction. Here to help, from concept to creation.

Contact Craig Kimpton
021 154 6019 | craig@kimptonconstruction.co.nz

DENTAL SERVICES

Great Smiles. Better Health.

At Anthony Hunt Dental we are proud to have been serving our community since 2011.

Leading the way using the latest techniques and technology, we create great smiles and better health for the whole family.

(09) 292 9071 smile@ahdental.co.nz
52 Papakura-Clevedon Road
Clevedon
www.ahdental.co.nz



ANTHONY HUNT
Dental
GREAT SMILES • BETTER HEALTH



WHITFORD DENTAL

• All aspects of general dentistry
• Teeth whitening • All ceramic tooth filling materials using CerecAC omniscam 3D technology • Permanent tooth replacement with dental implants • Gentle Oral Health Therapists for gum health & maintenance

Contact us now 09 530 8461
info@whitforddental.co.nz

Free dental available for Year 9 until 1st birthday

4-1 Whitford Wharf Road, Whitford, Whitford Village



smile dental
giving you one more reason to smile

QUALITY AFFORDABLE FAMILY DENTISTRY

***FREE dental examinations**
*excl. xrays

129 Beachlands Rd, Beachlands, Auckland
www.smiledental.co.nz 09 302 0808



Professionals & Trades

DENTAL SERVICES

YOUR NEW SMILE IS BRACE-FREE!

Invisalign

clear aligners

- ✓ No metal
- ✓ Comfortable & discreet
- ✓ For adults & teens

• Experienced dentists

• 3D scan & treatment plan on first visit

• Flexible payment options



www.marinadentists.co.nz
09-535-1074

DENTISTS

MECHANICAL REPAIRS

AUTOWORKS

SERVICE & TYRE CENTRE

Local East Tamaki workshop providing full mechanical services and repairs

- WOF • Tyres • Air Conditioning Repairs

Super Gold Card Supporter

78 Kerwyn Ave, East Tamaki | 09 274 3246

TREE SERVICES



JESSEP CONTRACTING

TREE CARE & REMOVALS

CALL PHIL FOR A FREE QUOTE
022 607 4455

CHECK OUT
jessepcontracting.co.nz

Your Local Arborists

Your problem is our specialty!

- Tree Care, fine pruning and removals
- Shelterbelt removals and chipping
- Palm cleaning and hedge trimming
- Hedge trimming
- Tree Light installations
- Small Hiab Lift and Shifts

DRAINAGE & EARTHWORKS



DVL

Drainage Vision Limited

www.drainagevision.co.nz

Mike 027 593 0326

- Drain Unblocking • CCTV Inspections • Certified Drainlayer
- Vacuum Trucks • Pipe & Cable Locations

ROOFING



ROOFING & SPOUTING NZ LTD

Delivering Quality & Durability

RE-ROOFING | NEW ROOFS | ROOF COATINGS

CONCRETE ROOF TILE SPECIALIST | CONCRETE TILE REPAIRS

GUTTER REPLACEMENT | INTERNAL GUTTER CONVERSION

0800 766 350 | www.roofingnz.co.nz | info@roofingnz.co.nz



MONIER

MONIER ROOFING SPECIALIST,
SUPPLIER & INSTALLER

TYRES



TYREGUARD

PROTECTING YOUR JOURNEY

YOUR TRUE TYRE PROFESSIONAL ON THE COAST

- Friendly Reliable Service
- Locally Owned & Operated
- Over 20 Years Experience
- For ALL Your Tyre Needs

Agricultural, Batteries, Car / Passenger, Earthmover, Mag & Tyre Packages, Puncture Repairs, Truck / Commercial, Wheel Balancing, 4WD / Off Road, 24/7 After-Hours Callout

Call Mike 021 901 034 | sales@tyreguard.co.nz | www.tyreguard.co.nz

HOUSE CLEANING



NoMoss

Pressure Washing Solutions

From the Coast, For the Coast

- House Washing
- Roof Treatments
- Softwash

www.nomoss.co.nz | service@nomoss.co.nz | 021 105 0739

SCAFFOLDING

QUALITY | RELIABLE | WHITFORD BASED | LAYHER SCAFFOLD SYSTEM

DTS WRIGHT

SCAFFOLDING

Contact Dylan 021 239 4276 | dtswrightsc scaffolding@gmail.com

VETERINARY

Franklin Vets Beachlands

1/43 Kouka Road,
Pohutukawa Coast Shopping Centre
538 0010 | beachlands@fvs.co.nz

Mon-Fri 8am-6pm
Sat 9am-1pm

www.franklinvets.co.nz

Come meet our local team and tour our Best Practice & Cat Friendly accredited facility



FranklinVets

MEAT SUPPLIER



Meatworx

ETHICS IN HOMEKILL
EST 2010
AUCKLAND, NEW ZEALAND

- For all your homekill and hunting processing.
- Vacuum packing standard & delivery available.
- Qualified butchers, expert advice, friendly service.
- Sausages (gluten free available), bacon, salami, biersticks, biltong, smoking and curing.

027 632 8979

admin@meatworx.co.nz
www.meatworx.co.nz

SURVEYOR

SURVEY PLUS

LAND SURVEYING

Your local Pohutukawa Coast Surveyor

admin@surveyplus.co.nz | 020 4 SURVEY (020 4 787839)

POHUTUKAWA COAST VETS



POHUTUKAWA COAST VETS

LOCALLY OWNED & OPERATED IN BEACHLANDS

Book an appointment
Ph: 09 320 1472
Or book online
www.pcvets.co.nz

reception@pcvets.co.nz | 43 Wakelin Rd, Beachlands

MECHANICAL REPAIRS



POHUTUKAWA MOTORS.co.nz

AA APPROVED REPAIRER,
AA BATTERY STOCKIST
MTA ASSURED

- Motaoring
- Motaoring
- Battery Stockist
- Roadservice Contractor

WE ARE YOUR LOCAL, HONEST AND TRUSTED AUTOMOTIVE REPAIRER. POP DOWN AND SEE US. WE'LL LOOK AFTER YOU AND YOUR VEHICLE.

- ALL MECHANICAL REPAIRS
- WOF
- BRAKES
- TYRES
- AUTOMOTIVE AIRCON SERVICING

57 THIRD VIEW AVENUE, BEACHLANDS
09 536 6664

TREE SERVICES

CALL NATHAN 021 196 6509

- CHIPPING
- LAND CLEARING
- HEDGE TRIMMING



COASTAL CUTTERS

TREE CARE ON THE COAST

- TREE PRUNING
- TREE REMOVAL
- STUMP GRINDING

FIND US ON FACEBOOK coastalcutters@hotmail.com

WATER



Coastal

PUREWATER LTD

The highest quality water for all your household, property and commercial needs

Ask for our pure water by name

Manukau Quarries LP
885 Whitford-Maraetai Road, Beachlands | 09 2630220

MARAETAI AUTOMOTIVE

All Makes & Models | All Types of Repairs

Petrol - Diesel - European Vehicles - Loan Cars

- Servicing • WOF • Brakes • Clutches • Wheel Alignments
- Tyres • Transmission Services • Batteries • Welding
- Cambelts • CV Joints • Auto Electrical Repairs

131 Maraetai Drive, Maraetai
Ph: 536 6542



ALL WORK GUARANTEED
HOURS: Mon - Fri: 8am-5pm



DS TREES LTD

Land Clearing
Tree Maintenance
Tree removal
Stump Grinding
Hedge Care

Phone Doug
021537171 • 09 5378595

info@dstrees.co.nz
www.dstrees.co.nz

Advertise here for \$30 weekly
or \$35 fortnightly.

Ph: 021 026 14467 or email
advertising@pctimes.co.nz

12 PŌHUTUKAWA COAST TIMES (11 JULY 2025)

LIST YOUR BUSINESS ON THIS PAGE FOR LESS THAN \$10 PER WEEK

A 6-month, single line listing costs just \$200+gst

advertising@pctimes.co.nz | 021 026 14467

ACCOUNTING SERVICES	
Probiz Systems Ltd, Sharon Bramley	021 122 8059 OR 530 8036
Diane Myers CA, diane@myersca.co.nz	292 9470
Business Allsorts, MYOB & Xero Experts	536 5850
Peat Johnson Murray	869 2091
AERIALS, TV & HOME THEATRE	
Auckland Wide Electrical	536 6800, 021 998 665
AGGREGATES	
Beachlands Mitre 10	536 6567
APPLIANCE SERVICING	
Axial appliance servicing Service@axial.co.nz	573 0877
Appliance Wizard Ltd Ph Paul	0275 784 226
ARCHITECTS	
Peter Diprose www.diprose.co.nz	530 9065 or 021 125 1498
ARCHITECTURAL PLAN & DESIGN	
Ross J Willoughby	530 9358
RBG Ltd	027 260 8005
AUTO ELECTRICIAN	
Mobile Auto & Marine	0800 662 352
BARBERS	
Joe's Barbershop	536 7265
BEAUTY	
Xtreme Beauty & Barbers	600 2325 or 021 992 686
www.xtremebeauty.co.nz	
BED & BREAKFAST	
Brookwood Lodge, Beachlands.	536 6975 or 0274 796 453
BLIND SERVICES	
Ven Lu Ree Blind Services - For all New Blinds - Plus Blind Cleaning and Repairs www.venlureeblinds.co.nz	0800 999 229
Onsite blind cleaning & repairs - plus new blinds info@onsiteblinds.co.nz	0508 253 262
BOOKKEEPERS	
Business Allsorts, MYOB & Xero Experts	536 5850
BUILDERS	
Bryant Builders Ltd	027 493 5507 or 027 692 8777
GH Building	021 564 263
BUILDERS' SUPPLIES	
Morton Timber Co. Clevedon	292 8656
Beachlands Mitre 10	536 6567
CARPET CLEANING	
Aladdin Carpet Cleaning, Phone Sheryll	09 537 4320
CELEBRANT	
Ceremonies by Diana, www.celebrantdiana.co.nz	021 152 9925
CHAINSAW SALES/SERVICE/REPAIRS	
Greenmount Mowers & Chainsaws	09 970 4816
CHIROPRACTOR	
www.MarcusConway.co.nz	027 485 4343
COMPUTER REPAIR	
Wi-Fi & Internet, Home and Office IT Support	
Call Graeme Thomas	027 429 0677
CONCRETE SERVICES	
Aaron Ross Concreting	0210 233 2673
Murray Douglas Limited	027 498 5267
Pro-Floors Concrete Ltd, Call Grant	0274 951 280
Tu Meke Concrete Pumping services	021 584 709
COSTUME HIRE	
Clevedon Costumes and Vintage Apparel	022 018 2711
COUNSELLING & SUPPORT	
YR CARE yogiereddy72@gmail.com	022 175 5226
DENTISTS	
Whitford Dental Group	530 8461
– Dr Rick Parfitt, Dr Alex Lindsay & Dr Maad Youhanna	
– Hygienist/O.H.T - Latoya Conley	530 8461
Anthony Hunt Dental Ltd, Dr Anthony Hunt, Clevedon	292 9071
Marina Dentists Pine Harbour	536 4361
Smile Dental Beachlands	
- Your local dentist. New paitents welcome.	022 8888 171
- Free examination since 1996	09 302 0808
www.smiledental.co.nz	0800 4 smile

DIGGER & TRUCK HIRE	
The Little Digger	027 278 0335 or 536 4424
Digger Landscapes www.diggerlandscapes.nz	021 415 832
Bizzy Bobcats & Diggers – call Mark	027 494 4414
DOCTORS	
Beachlands Medical Centre	536 6006
DRAINLAYERS	
Vibe Earthmovers and Drainage	call Vincent 0272 225 377
Probuilt Earthworks Drainage	call Gary 021 617 611
Drainage Vision Ltd	call Mike Adams 027 593 0326
Certified drainlayer, CCTV inspections, drain unblocking	
EARLY CHILDHOOD EDUCATION	
Whitford Early Learning Centre	530 8726
Clevedon Kidz Early Childhood Centre	292 8358
EARTH MOVING CONTRACTORS	
Riordan Contracting	09 530 9429 OR 027 430 9429
Pohutukawa Coast Earthmoving, Grant	027 475 8468
www.brookbycontracting.co.nz Earthworks/Cartage/Drilling	027 530 9290
ELECTRICIANS	
Auckland Electrical & Pump Services	536 4074,027 4741 579
Pohutukawa Electrical	536 4076, mob 021 769 964
Positive Electrical Services	021 801 606
FENCING CONTRACTORS	
Craig McLeod	027 292 5844
White Fencing:	292 8064, 0274 957 868
- rural fencing, retaining walls	www.whitefencing.co.nz
FLOORING	
Nicks Floor Sanding	536 6916, Mobile 021 875 456
FLORISTS	
Clevedon Flowers, www.clevedonflowers.co.nz	292 9540
FOUNDATIONS & FLOOR SLABS	
Pro-Floors Concrete Ltd, Call Grant	0274 951 280
FUNERAL DIRECTORS	
Resthaven Funeral Services	
Rachel Benns & Raewyn Proctor	533 7493, 267 2530
Ensom and Biswas Funerals	
John Ensom & Rav Biswas	299 6646 or 524 6765
Fountains Funeral Directors & Monumentalists -	
Papakura, Franklin and Manurewa	298 2957
Howick Funeral Home Robert Johnstone - Mark Rowley	534 7300
Souly Funerals Beachlands	0800 47 68 59
GARAGE DOORS	
Repairs & Service, Metro Garage Doors	263 6608
GARDEN CENTRE	
Beachlands Mitre 10	536 6567
GLASS AND GLAZING	
Howick Glass	535 4180
GUTTER CLEANING	
Skyhigh Roof and Gutter Cleaning Ltd	
Website: www.skyhigh.nz	021 951 719
HAIRDRESSING	
Cooper Hairdressing, 16 Te Pene Rd, Maraetai	027 329 1781
HANDYMAN SERVICES	
Local Handyman:	536 5050 or 021 156 7370
Oakes Build Landscape Maintenance,www.oakes.nz	021 903 020
HEAT PUMPS	
Auckland Wide Electrical	536 6800
AES - Auckland Energy Solutions	
Website: www.aes.nz	575 1191
Varcoe Air Conditioning & Heat Pumps	
Your local specialists	
www.varcoe.co.nz info@varcoe.co.nz	0800 088 888
HOUSE WASHING	
Just Clean Me, Exterior Cleaning Services	022 089 2383
House washing, gutter cleaning, roof treatments, water blasting.	
No Moss, Pressure Washing Solutions	021 105 0739
INTERIOR DESIGN	
I Like Space Ltd	021 281 1610
JEWELLER	
Paul Taylor Manufacturing Jewellers	536 4200
Repairs/Remodelling/Valuations/Insurance Replacements	
Shop C/7, 129 Beachlands Rd, Pohutukawa Coast Shopping Centre	

KITCHENS	
Kitchen Craft Ltd, Ph Warren	09 274 4221
for Sizzling Kitchen Design & Cabinetry	www.kitchencraft.co.nz
LANDSCAPING	
Eastside Landscapes	021 484 158
LAUNDROMAT	
Kiwi Laundry Co, www.kiwiundryco.co.nz	022 463 8416
7 DAYS at GAS Maraetai, 131 Maraetai Drive, Maraetai	536 4218
LAWNMOWING & GARDENING SERVICES	
JIMS MOWING Beachlands - Frank	027 415 3657
Greenacres – Stephen Howe	292 4165 or 021 2266 753
Prolawns (Beachlands based) Shane	021 746 887
R&R Garden ServicesRichie: 021 917 332,Roanne: 027 252 8183	
LAWNMOWER SALES/SERVICE/REPAIRS	
B'inds/M'tai mower/chainsaw repairs	536 5621 or 027 308 7777
Greenmount Mowers & Chainsaws	09 970 4816
LEGAL SERVICES	
Sutcliffe Matson Law	09 279 8351 or 021 327 030
LOCKSMITHS	
Local Locksmith - Tony	536 5050 or 021 156 7370
Armstrong Smarter Security	0800 506 111
MARINE AND BOATING	
Ovlov Marine Pine Harbour LTD	536 5249
MECHANICAL REPAIRS	
Maraetai Automotive	536 6542
Pohutukawa Motors, 57 Third View Ave, Beachlands	536 6664
Garaway Autos	022 395 6185
MIRRORS	
Howick Glass	535 4180
OUTBOARD REPAIRS/ MARINE ENGINEERING	
Eastern Marine - Mercury Certified Service Centre – Outboards, stemdrive, petrol & diesel.	536 6252
PAINTERS & DECORATORS	
East Auckland Painting Ltd	027 619 2619
Paint, waterblasting, plaster, tidy up removal,	027 525 4024
aggregate sand delivery. Joel@insulape.co.nz	
PEST CONTROL	
Coastal Pest Solutions (including rats, rabbits,possums, pest birds, wasps & bees)	536 6020 or 0273 932 125
Professional Pest Control	536 6690 or 021 078 3622
PET ACCOMMODATION	
Pets at Whitford Spa and Stay (PAWSS)	530 8860
PHARMACIES	
Unichem Beachlands Pharmacy	536 6500, fx 536 6590
PHYSIOTHERAPIST	
Beachlands Physio beachlandsphysio.co.nz	09 222 4120
PILATES	
Krystel Jeffery www.mypilatesstudio.co.nz	021 646 729
PLUMBERS	
Dynamo Plumbing	0800 175 988
BF Brown Plumbing & Drainlaying	0800 477 455
PLUMBERS & GASFITTERS	
Ashby Plumbing & Gas	292 2445 or 0272 553 499
PROPERTY MANAGEMENT	
Rent People Ltd	0800 426 580
Ray White Lighthouse Licensed Real Estate	536 7011
Barfoot & Thompson Beachlands	536 4990
PUMP SALES & REPAIRS	
Auckland Electrical & Pump Services	536 4074, 0274 741 579
Malmaks Water Shop	530 8872, 021 353 158
Allwater Pumps and Supplies Ltd	09 536 5444, 027 536 5444
Clevedon Pumps & Filtration	027 479 7741
QUARRY	
Manukau Quarries	263 0220
REAL ESTATE AGENTS	
Barfoot & Thompson Beachlands	536 4990
Barfoot & Thompson Whitford	530 8292
RE/MAX Clevedon	292 8388
Ray White Lighthouse Licensed Real Estate	536 7011

ROOF PAINTING SERVICES	
Master Tradesman. Text details for fast service:	027 517 8494
Visit our website: www.5starroofpainting.co.nz	
ROOF SOFTWASHING	
Skyhigh Roof and Gutter Cleaning Ltd	
Website: www.skyhigh.nz	021 951 719
ROOFING SERVICES	
Alba Roofing	021 584 530
Roofing & Spouting NZ Ltd	021 766 260
SCAFFOLDING	
Scaffold Connect Ltd	021 235 5963 or 09 576 5879
DTS Wright Scaffolding Ltd	021 239 4276
SECURITY SYSTEMS	
ADS Security Ltd (alarms & monitoring)	536 6860
Armstrong Smarter Security and Alarms	09 274 0999
SEPTIC TANK CLEANING	
SST Services phone Rob	09 2947611 or 0274 967430
SURVEYORS - LAND	
McInnes, Read & Lucas Ltd	298 7288
Churchill Land Development Services Ltd	273 4182
Survey Plus Ltd	020 4 SURVEY (020 4 787839)
TAXIS/TRANSPORT/SHUTTLES	
Coast Shuttle - local hire & airport trips	536 6488 or 0274 722 613
Omana Shuttles - Airport Transfers	536 5935
Driving Miss Daisy	09 534 7712 or 021 174 9999
TRAVEL - INTERNATIONAL & DOMESTIC	
Clevedon Travel Brokers chrissyashby@ttb.co.nz	027 273 9701
Travelselect Beachlands call Mark or Sam	536 6730
Beachlands Travel Broker phone Nicole	021 1769791
nicole.ambrusfy@thetravelbrokers.co.nz	
TREE SERVICES	
Coastal Cutters - coastalcutters@hotmail.com	021 196 6509
Jessep Contracting - JessepContracting.co.nz	022 607 4455
TYRES - SALES & SERVICE	
Maraetai Automotive	536 6542
Pohutukawa Motors	536 6664
Tyre Guard - Mobile Tyre Service, Call Mike	021 901 034
UPHOLSTERY & CANVAS	
Eastern Cover Centre. Boat & Outdoor Furniture Covers	535 7524
VALUERS - PROPERTY	
Property Valuations Ltd, Papakura	299 7406
VETERINARY SERVICES	
Franklin Vets - Pohutukawa Coast Shopping Centre,	538 0010
Beachlands, Open: Mon-Fri: 8am-6pm Sat: 9am-1pm	
Pohutukawa Coast Vets - 43 Wakelin Rd, Beachlands	320 1472
Open: Mon-Fri: 8am-6pm Sat: 9am-12pm	
WALLPAPERING	
Lucy Cui	536 5899 or 021 174 8466
WATER DELIVERY	
Beachlands/Maraetai Water Supply	273 9763
Clevedon Water	292 8099
Whitford Water Supplies	530 8164
Maraetai Blue Ltd	536 6437, 027 536 6437
Carlton Haulage	0800 420 246
Coastal Water Cartage	0508 262 7825
WET AZZ – www.wetazz.co.nz	0800 WET AZZ (0800 938 299)
A Plus Water	021 0727 163
PROWATER - Support Local, Ph Shane/Sheridan	021 530 727
WATER TANK CLEANING & REPAIRS	
Maraetai Blue Tank Cleaning	Call Jacob 021 029 84170
Clevedon Pumps & Filtration	027 479 7741
WATER TREATMENT	
Anthony Preston Ltd	09 534 5127
Malmaks Water Shop	530 8872, 021 470 588
Allwater Pumps and Supplies Ltd	09 536 5444, 027 536 5444
Clevedon Pumps & Filtration	027 479 7741
WEDDING VENUE	
Te Puru Centre	536 5360
Maraetai Beach Boating Club	536 6649

BRIANNE BIGNELL
Awarded
TONY FOUNTAIN
AUCTION EXCELLENCE 24-25

Team Brie
Premium Service | Premium Results

Brianne Bignell - (021) 400 979
Email: brianne.bignell@raywhite.com

Lighthouse Real Estate Limited - Licensed (REAA 2008)

RayWhite.
BEACHLANDS